

# Pro-Wood Edge Fabrication & Upgrade Options

In addition to your linear footage, add the following fabrication charges that apply:

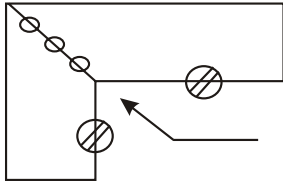

**Loose Mitres**  
\$ 20.00 Ea  
(Always your best choice with wood)

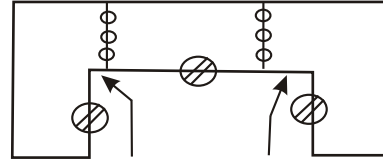

Left, min. 2"      Right, min. 12"

**Butt-Joints**  
\$ 20.00 Ea  
(Saw limitations)

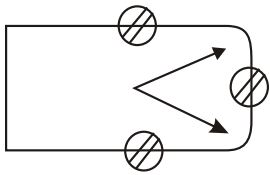

**Wood Radius Corners**  
Overlay-1" to 6" = \$ 60.00 Ea  
Overlay-7" to 12" = \$ 80.00 Ea  
Flush - 1" to 6" = \$ 80.00 Ea  
Flush - 7" to 12" = \$110.00 Ea  
1/2" Eased on 3/4" = N/C

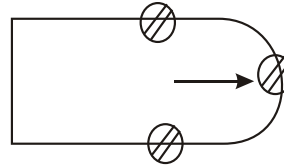

**Wood Bullnose End**  
(Flush or Overlay)  
4" to 6" = \$250.00 Ea  
7" to 12" = \$400.00 Ea  
13" to 18" = \$450.00 Ea

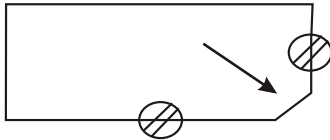

**Wood Clip Corner**  
2" Minimum \$ 28.00 Ea

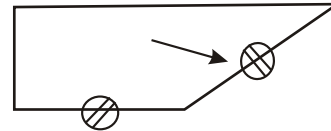

**Wood Angle Cut**  
\$ 48.00 Ea

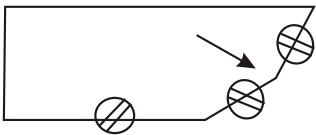

**Wood Angle End Base**  
\$ 70.00 Ea  
(Provide Dimensions)

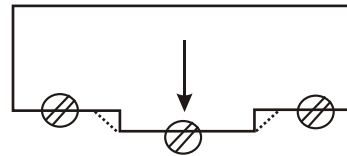

**Wood Sink Bump-Out**  
(Square or Angled)  
\$ 110.00 Ea

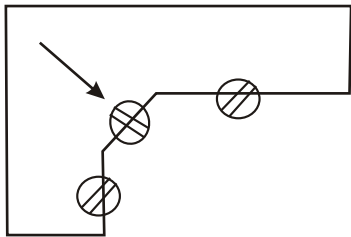

**Wood Diagonal Corner**  
(36" x 36" or 42" x 42")  
\$ 50.00 Ea

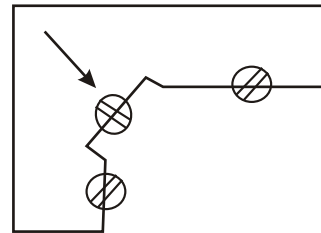

**Wood Recessed Diagonal Corner**  
\$ 110.00 Ea  
(Provide Template)

**Laminate Accents on Wood (Add laminate face - Overlay Only)      Add \$ 10.00 LF**

O34OG  
w/ laminate

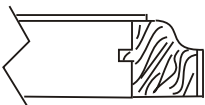

O34BE  
w/ laminate

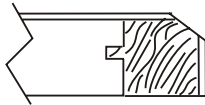

O34CE  
w/ laminate

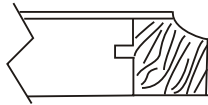

O14BE  
w/laminate



O14CE  
w/laminate

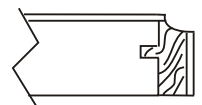

**Decorative Backsplash**

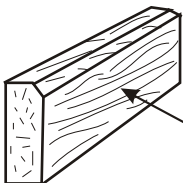

3/4" x 4" Solid Wood Backsplash  
Oak, Maple or Cherry  
Routed: \$ 14.00 LF  
Specify routed treatment  
(Bevel or Rounded)

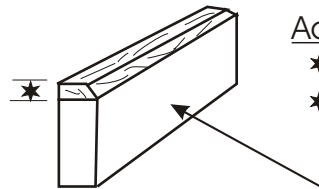

Add wood to top of Backsplash  
★ 1/4" Wood \$ 11.50 LF  
★ 3/4" Wood \$ 17.00 LF  
Specify routed treatment  
(Bevel or Rounded)

For any charges not shown, refer to custom fabrication or call counter pro.